

LAKE CHARLESTON PARCEL "T" AND "V"

A PART OF LAKE CHARLESTON PLANNED UNIT DEVELOPMENT
 BEING A REPLAT OF TRACTS T AND V OF LAKE CHARLESTON PLAT NO. 3 AS RECORDED IN
 PLAT BOOK 62, PAGES 55-68, PUBLIC RECORDS PALM BEACH COUNTY, FLORIDA
 SECTION 9, TOWNSHIP 45 SOUTH, RANGE 42 EAST
 PALM BEACH COUNTY, FLORIDA

SHEET 2 OF 4

STATE OF FLORIDA
 COUNTY OF PALM BEACH
 This plat was filed for
 record at _____ this
 _____ day of _____
 1990, and duly recorded
 in Plat Book _____ on Pages
 _____ through _____
 John B. Dunkle
 Clerk of Circuit Court
 By: _____

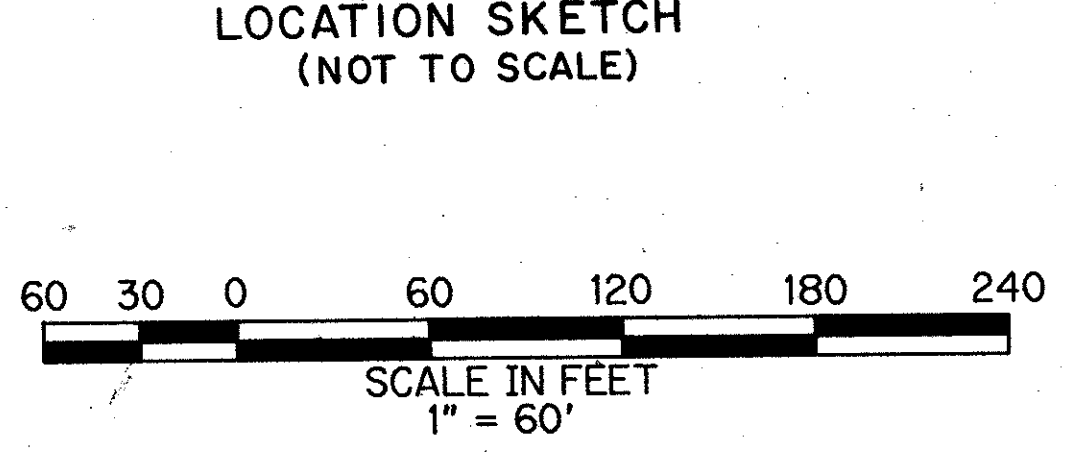
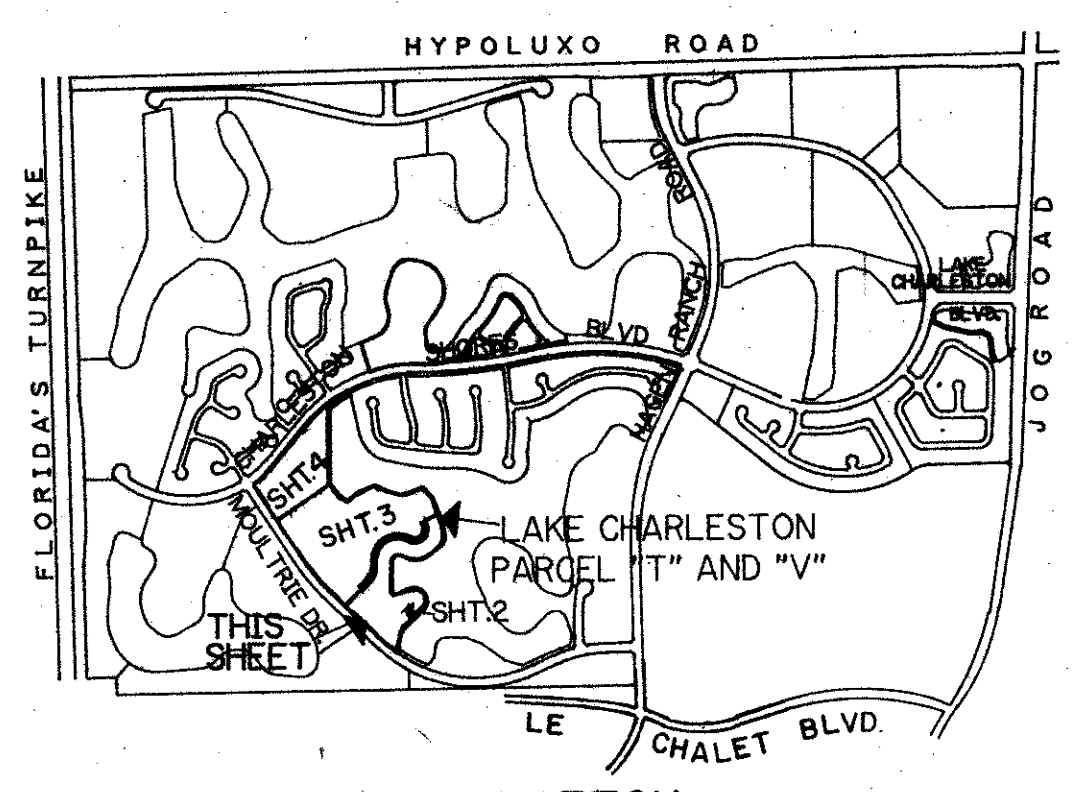

PREPARED BY
 WILLIAM A. HALL, P.L.S.
 AVIROM-HALL & ASSOCIATES, INC.
 LAND SURVEYING
 50 S. W. 2ND AVENUE, SUITE 102
 BOCA RATON, FLORIDA 33432
 JANUARY, 1990

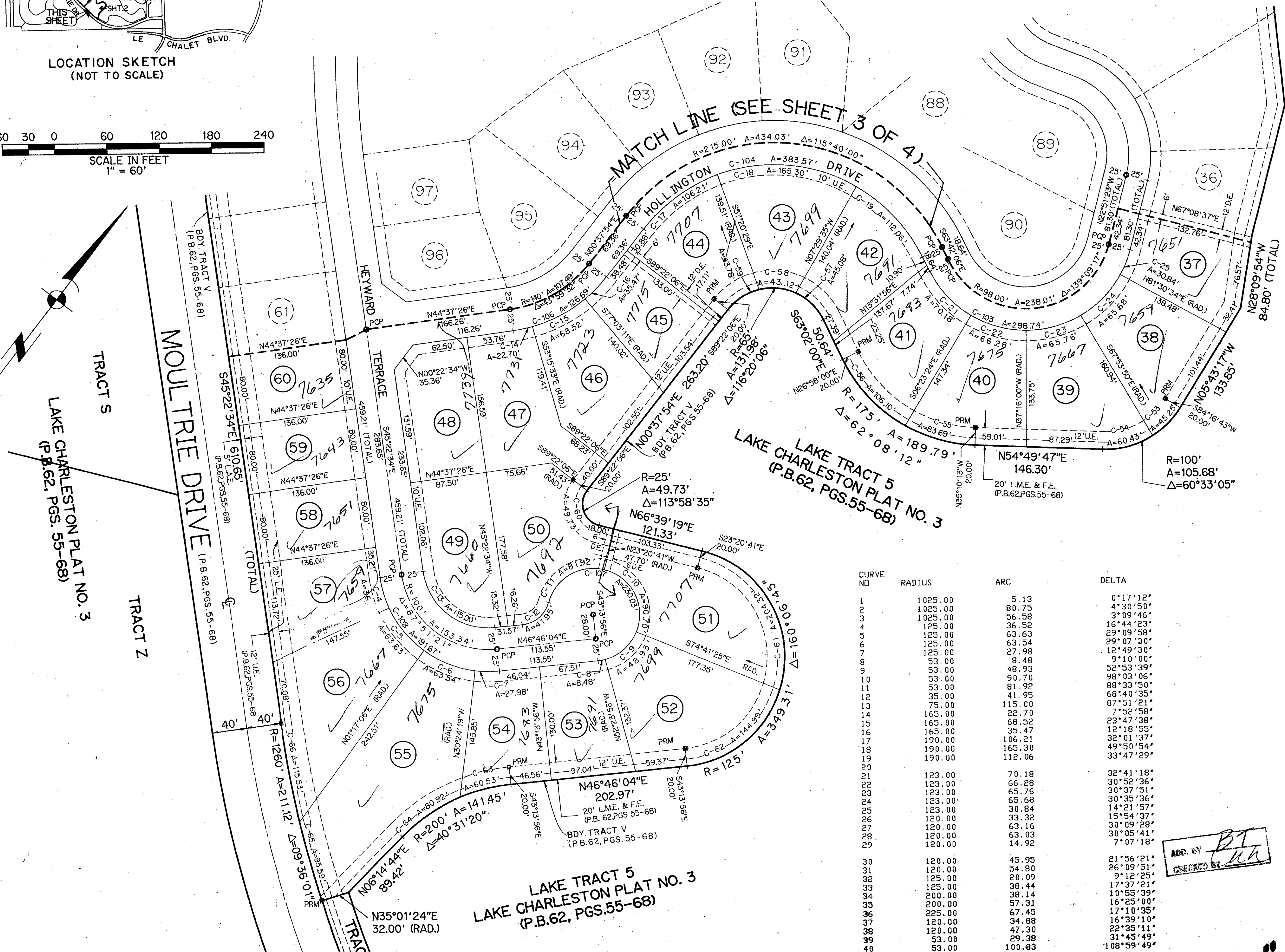

CURVE NO	RADIUS	ARC	DELTA
1	1025.00	5.13	0°17'12"
2	80.75	80.75	4°30'50"
3	1025.00	56.58	3°09'46"
4	125.00	36.52	16°44'23"
5	125.00	63.63	29°09'58"
6	125.00	63.54	29°07'30"
7	125.00	27.98	12°49'30"
8	53.00	8.48	9°10'00"
9	53.00	48.93	52°53'39"
10	53.00	90.70	98°03'06"
11	35.00	81.92	88°33'50"
12	35.00	41.95	68°40'35"
13	75.00	115.00	87°51'21"
14	165.00	22.70	7°52'58"
15	165.00	68.52	23°47'38"
16	165.00	35.47	12°18'55"
17	190.00	106.21	32°01'37"
18	190.00	165.30	49°50'54"
19	190.00	112.06	33°47'29"
20			
21	123.00	70.18	32°41'18"
22	123.00	66.28	30°52'36"
23	123.00	65.76	30°37'51"
24	123.00	65.68	30°35'36"
25	123.00	30.84	14°21'57"
26	120.00	33.32	15°54'37"
27	120.00	63.16	30°09'28"
28	120.00	63.03	30°05'41"
29	120.00	14.92	7°07'18"
30	120.00	45.95	21°56'21"
31	120.00	54.80	26°09'51"
32	125.00	20.09	9°12'25"
33	125.00	38.44	17°37'21"
34	200.00	38.14	10°59'39"
35	200.00	57.31	16°25'00"
36	225.00	67.45	17°10'35"
37	120.00	34.88	16°39'10"
38	120.00	47.30	22°35'11"
39	53.00	29.38	31°45'49"
40	53.00	100.83	108°59'49"

DATE: 1/10/90
 DRAWN BY: [Signature]
 CHECKED BY: [Signature]
 APPROVED BY: [Signature]

LAKE CHARLESTON PARCEL "T" & "V" 66/87